

Whitby to Annina's

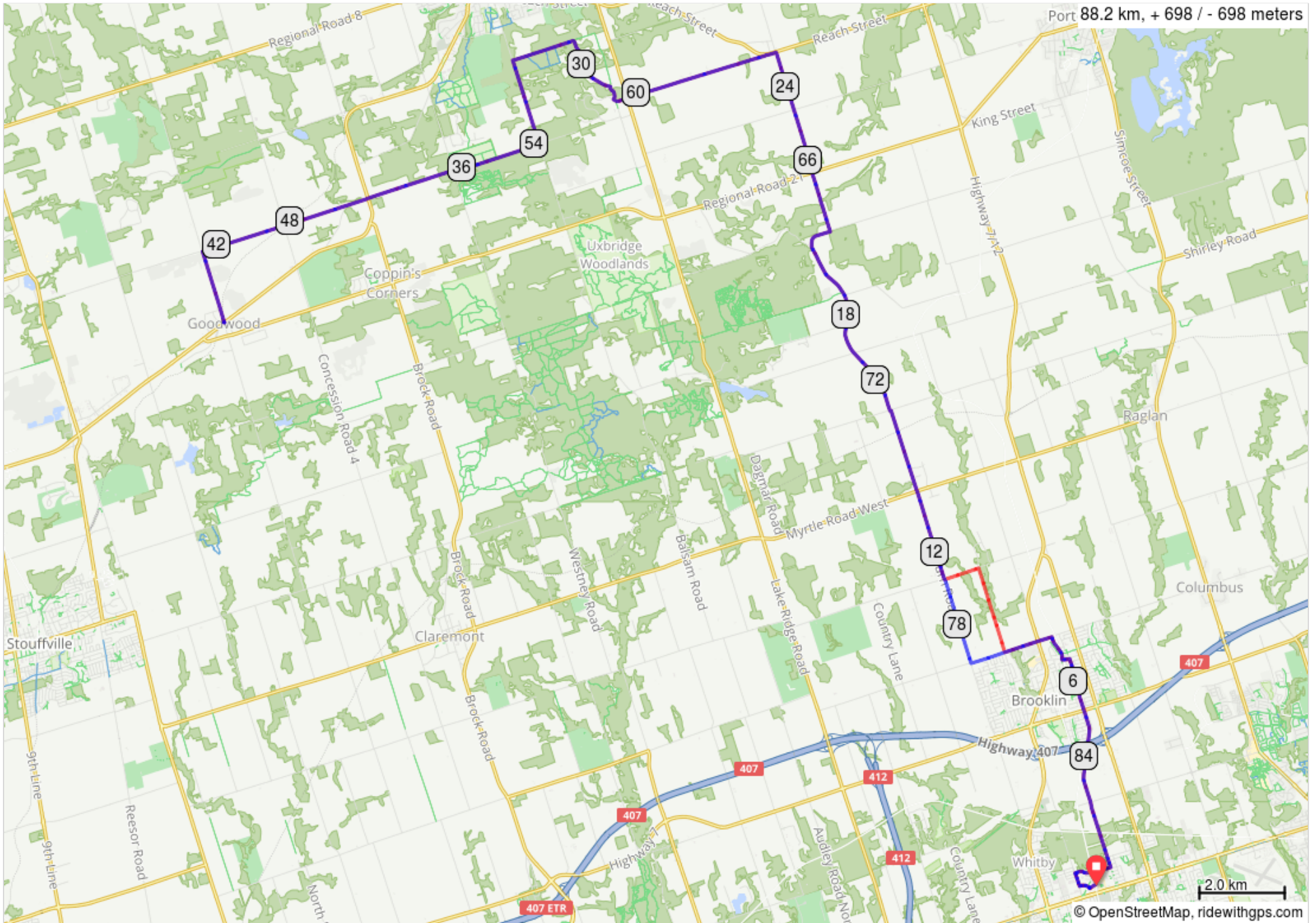

Port 88.2 km, + 698 / - 698 meters



Whitby to Annina's

Dist	Type	Note	Next
0.0	▣	Start of route	0.4
0.4	➔	R onto Garden St	0.3
0.7	➔	R onto Promenade Dr	0.9
1.6	←	L onto Anderson St	3.7
5.3	↑	Continue onto Watford St	1.3
6.6	←	L onto Carnwith Dr	0.2
6.8	➔	R onto Croxall Blvd	0.6
7.4	←	L onto Columbus Rd E	1.1
8.5	➔	R onto Cedarbrook Trail	2.0
10.6	←	L onto Brawley Rd W	0.8
11.4	➔	R onto Ashburn Rd	4.1
15.5	←	L onto Townline Rd	0.0
15.5	➔	R onto Ashburn Rd	4.4
19.9	↑	Continue onto 4 Scugog Line/Scugog Line 4	0.7
20.5	←	L onto Marsh Hill Rd	1.4
21.9	➔	R onto Goodwood Rd/Durham Regional Rd 21	0.0
22.0	←	L onto Marsh Hill Rd	2.9
24.9	←	L onto Reach St/Durham Regional Rd 8	0.2
25.1	←	L onto Medd Rd	3.4
28.5	↑	Continue onto Brookdale Rd/Foxfire Chase	0.3
28.8	➔	R onto Brookdale Rd/Trans-Canada Trail	3.3
32.1	←	L onto Concession Rd 7	2.0
34.2	➔	R onto Wagg Rd	2.1
36.2	➔	R onto Concession Rd 6	0.0
36.3	←	L onto Wagg Rd	6.1

36.3 kilometers. +417/-189 meters

Dist	Type	Note	Next
42.4	←	L onto Concession 3 Rd	3.4
45.8	➔	R onto Wagg Rd	6.1
52.0	➔	R onto Concession Rd 6	0.0
52.0	←	L onto Wagg Rd	2.1
54.1	←	L onto Concession Rd 7	2.0
56.1	➔	R onto Brookdale Rd/Trans-Canada Trail	3.3
59.4	←	L onto Brookdale Rd/Foxfire Chase	0.3
59.7	↑	Continue onto Medd Rd	3.4
63.1	➔	R onto Reach St/Durham Regional Rd 8	0.2
63.3	➔	R onto Marsh Hill Rd	2.9
66.3	➔	R onto Goodwood Rd/Durham Regional Rd 21	0.0
66.3	←	L onto Marsh Hill Rd	1.4
67.7	➔	R onto Scugog Line 4	0.7
68.3	↑	Continue onto Ashburn Rd	4.4
72.7	←	L onto Townline Rd	0.0
72.7	➔	R onto Ashburn Rd	6.1
78.9	←	L onto Columbus Rd W	2.0
80.8	➔	R onto Croxall Blvd	0.6
81.4	←	L onto Carnwith Dr	0.2
81.6	➔	R onto Watford St	1.3
82.9	↑	Continue onto Anderson St	3.7
86.6	➔	R onto Promenade Dr	0.9
87.5	←	L onto Garden St	0.3
87.8	←	L	0.4
88.2	▣	End of route	0.0

51.9 kilometers. +269/-477 meters